

A/17001/95

**SCHEDULE OF JOINERY**

D	DOOR	3'-3" X 6'-6"	100 X 198
D1	DOOR	3'-0" X 6'-6"	91 X 198
D2	DOOR	2'-6" X 6'-6"	75 X 198
D/O	DOOR OPENING	3'-0" X 6'-6"	91 X 198
W	WINDOW	4'-6" X 4'-0"	137 X 122
W1	WINDOW	3'-0" X 4'-0"	91 X 122
W2	WINDOW	1'-6" X 4'-0"	46 X 122
W3	WINDOW	3'-0" X 3'-0"	91 X 91
W4	WINDOW	1'-6" X 3'-0"	46 X 91
V	VENTILATOR	3'-0" X 1'-6"	91 X 46

**SPECIFICATION**

- FOUNDATION CONCRETE IN C C 1:4:8 USING 1/2" GAUGE HARD BROKEN STONE
- BRICK WORK IN SUPERSTRUCTURE SHALL BE STOCK BRICKS IN CEMENT MORTAR 1:6
- PLASTERING IN CEMENT MORTAR 1:5 1/2" THICK ON BOTH SIDES AND FINISHED WITH SNOWCEM
- ROOFING SHALL BE R.C.C SLAB WITH WEATHERING COURSE ON TOP
- R.C.C ITEMS ARE IN CEMENT CONCRETE 1:2:4 WITH NECESSARY REINFORCEMENT
- JOINERY BEST INDIAN TEAKWOOD AND FINISHED WITH PAINT
- FLOORING BRICK JELLY CONCRETE 1:5:12 1/2 AND FINISHED WITH MOSAIC TILES ON TOP.

**AREA STATEMENT**

PLOT AREA	500.00 SFT	46.45 SQ M
PLINTH AREA	SQFT.	SQ.M
GROUND FLOOR	400.00	37.16
FIRST FLOOR	350.00	32.51
TOTAL		

PROPOSED BUILDING	
EXISTING ROAD	
BOUNDARY LINE	

PLAN SHOWING THE CHANGE OF ROOF IN GROUND FLOOR ADDITIONS IN FIRST FLOOR IN DOOR NO 25, T.S NO 102, DN NO 141, KUYAVAR STREET, JAMIN MAMBALAM, PERIYAPETTAI, GUINDY MAMBALAM TALUK.  
SCALE 8 FEET TO AN INCH 1:100

*S. Padmavathi*  
**OWNER**

K VENUGOPAL A.E.E  
CORPORATION OF MADRAS

CLASS-1  
**LICENSED SURVEYOR**

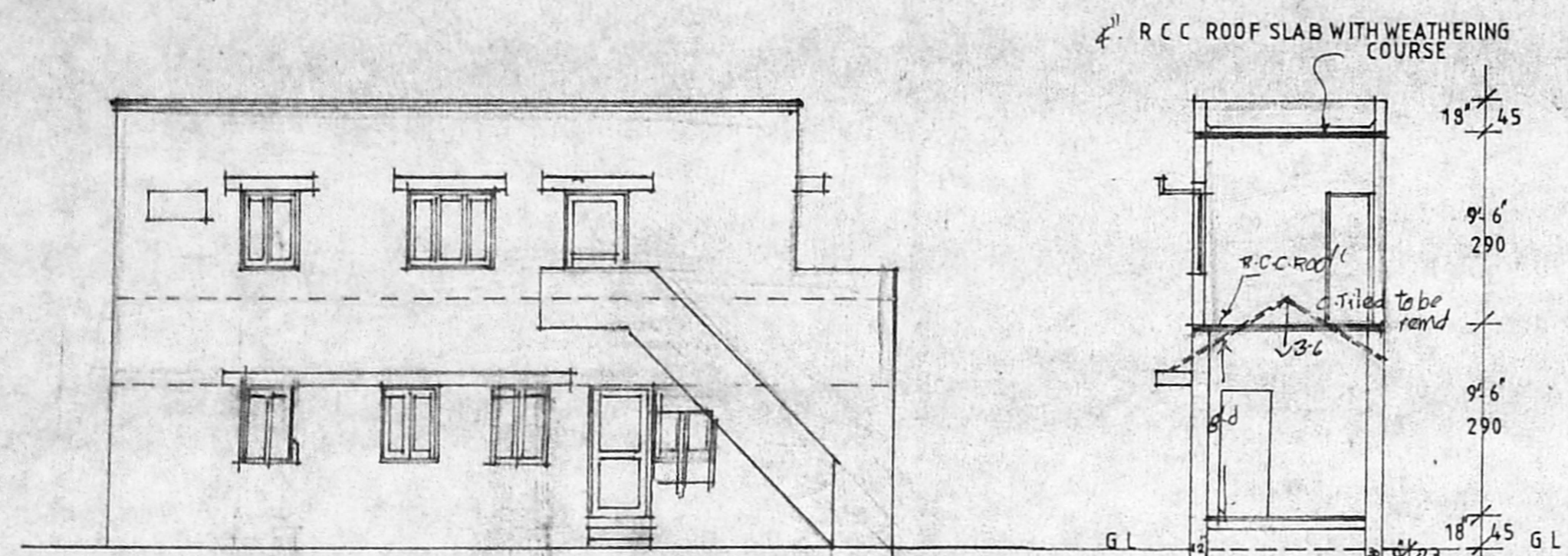

ELEVATION (SOUTH SIDE)

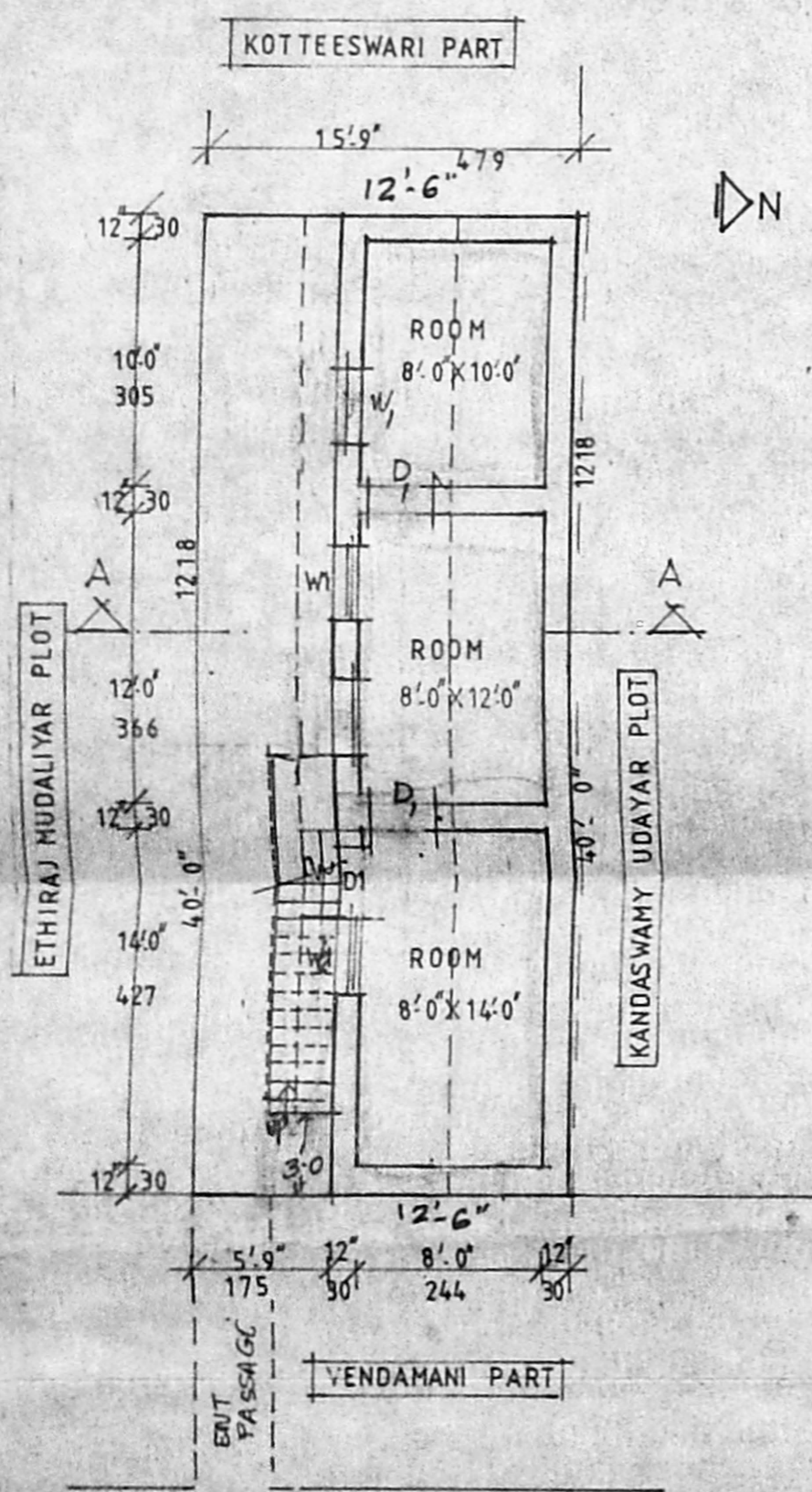

SITE AND GROUND FLOOR PLAN

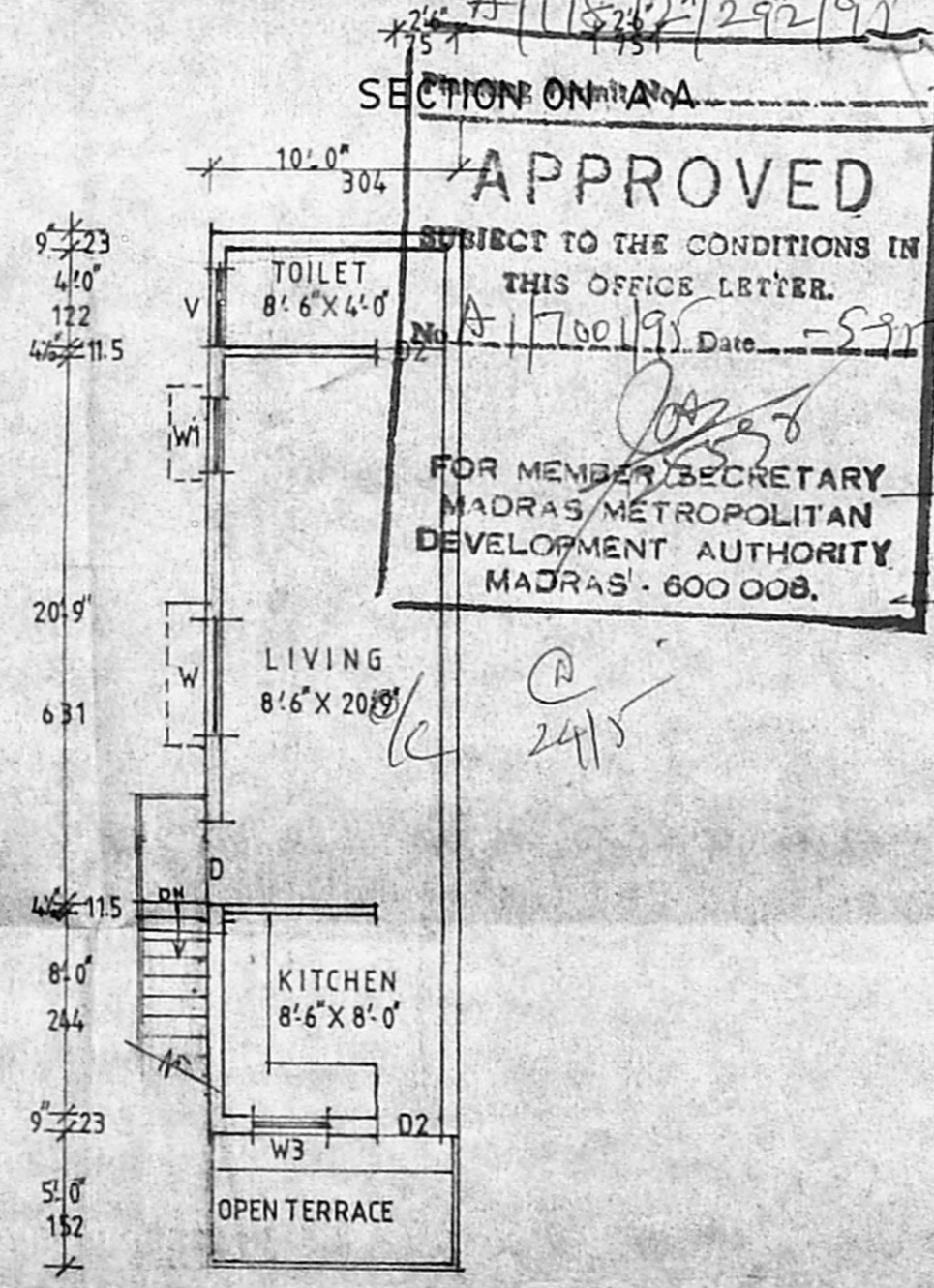

FIRST FLOOR PLAN

**APPROVED**  
SUBJECT TO THE CONDITIONS IN THIS OFFICE LETTER.  
No. A/17001/95 Date: 5-9-95  
FOR MEMBER/SECRETARY  
MADRAS METROPOLITAN  
DEVELOPMENT AUTHORITY  
MADRAS - 600 008.

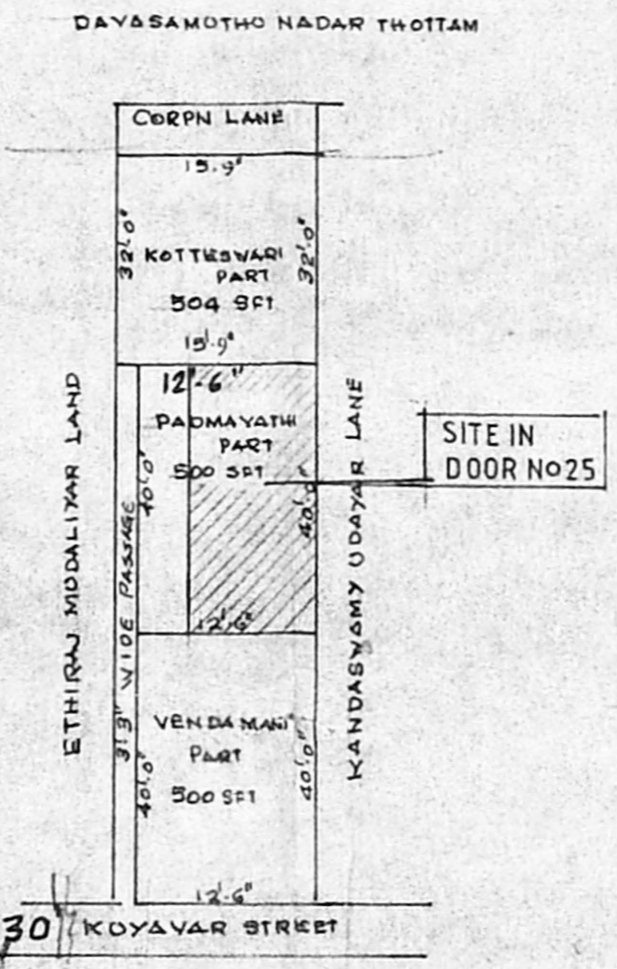

KEY PLAN  
NOT TO SCALE  
ANNA SALAI (MOUNT ROAD)